

- KEY:
- Edge of Childrenswear panels
 - Edge of Home panels
 - CH 2850 Ceiling Height
 - PH 2820 Fitting Height
 - BH 2100 Bulbhead Height

BU Layout up-dated from information provided by the store.

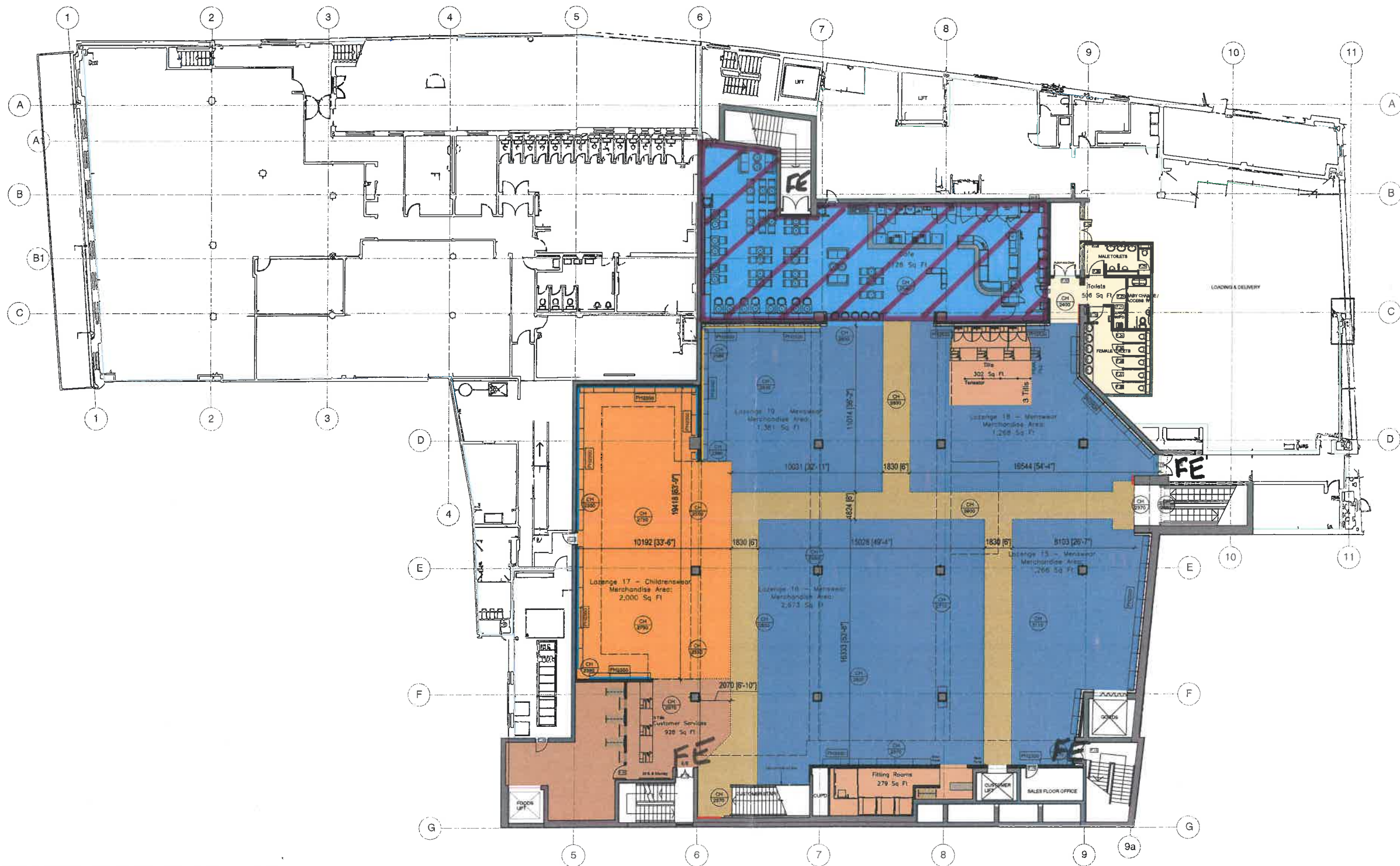

PROPOSED BLOCK PLAN 1:100

- BLOCK PLAN LOCK DOWN**
as Bul H&M's email of 4th December 2013
- BLOCK PLAN SIGN OFF**
as Sarah Piva email of 1st November 2013
- REI STORE ASBESTOS STATEMENT**



STORE NAME
M&S ROMFORD

COUNTRY
UK

PROJECT
CONCEPT

PROPOSED
**FIRST FLOOR
BLOCK PLAN**



SCALE	PAPER SIZE	DATE	DRAWN	CHECKED
1:100	A0	02.10.12	ML	ML
STORE NUMBER	PROJECT NO.	DISCIPLINE CODE	DRAWING NO.	
1795	ROF027	A	00102	
CONSOLE/PROJECT NO.	STATUS	NUMBER		
3753	I	07		

STORE NAME : M&S Romford				
FLOOR AREAS - Areas in square feet				
GROSS				
	GROUND FLOOR	FIRST FLOOR	TOTAL	%
SALES FLOOR (excluding customer toilets)	30601	19970	50571	73
STOCKROOM	960	6125	7085	10
STAFF QUARTERS / OFFICES	496	10664	11160	16
FULLON	23	640	663	1
			0	0
			39790	100%
NETT				
	GROUND FLOOR	FIRST FLOOR	TOTAL	%
TOTAL SALES FLOOR (excluding customer toilets)	30404	2126	32530	100
STAFF QUARTERS / OFFICES	2044		2044	6
FOOD AREA (excluding sales floor cafe)	1058		1058	3
SALES FLOOR CAFE	412	2126	2538	8
STOCKROOM	412	3807	4219	13
MERCHANDISING AREA (selling area excluding fitting rooms)				
	GROUND FLOOR	FIRST FLOOR	TOTAL	%
Menswear (incl Per Line)	706		706	33
Per Line	1250		1250	6
Lotenge	1474		1474	16
Childrenswear	728		728	3
Home	2900		2900	30
Other	524	624	1148	4